

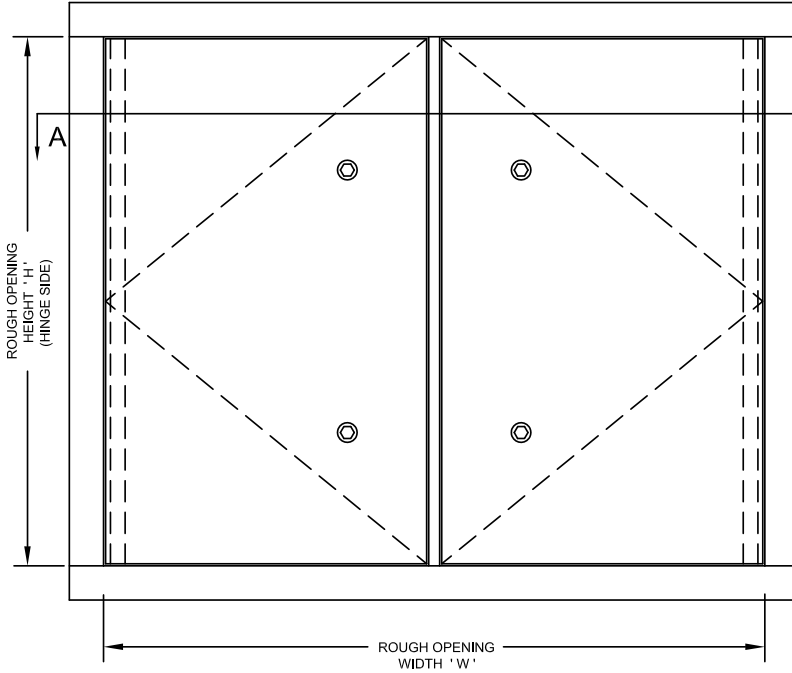

VAN-MET® MODEL FDL-250
THREE HOUR FIRE-RATED ACCESS DOOR
 Insulated for Wall or Ceiling Application

Designed to provide additional strength when large rigid doors are necessary. Largest three hour access door available on the market, offering architects and engineers flexibility in designing.



FRONT ELEVATION

STANDARD CONSTRUCTION:

- MATERIAL** - SATIN FINISH GALVANIZED (GALVANNEALED) STEEL.
- PANEL** - 1.31mm [18 ga.], SELF CLOSING.
- LINER** - 0.85mm [22ga.]
- FRAME** - 1.61mm [16 ga.] UP TO AND INCLUDING 762mm x 1219mm [30" x 48"], LARGER SIZES 1.99mm [14ga.]
- FLANGE** - EXTERIOR FLANGE WIDTH 22mm [$\frac{7}{8}$ "] UP TO AND INCLUDING 914mm x 914mm [36" x 36"], LARGER SIZES 32mm [1 $\frac{1}{4}$ "].
- HINGE** - CONTINUOUS ROD HINGE. PIANO HINGE STANDARD ON PANELS EXCEEDING 1219mm [48"] IN A WALL POSITION.
- LATCH** - $\frac{1}{4}$ " ALLEN KEY, WITH INTERIOR RELEASE.
- INSULATION** - 63mm [2 $\frac{1}{2}$ "] HIGH TEMPERATURE.
- FINISH** - RUST INHIBITIVE PRIME COAT (OFF-WHITE).

* Specifications subject to change without notice.

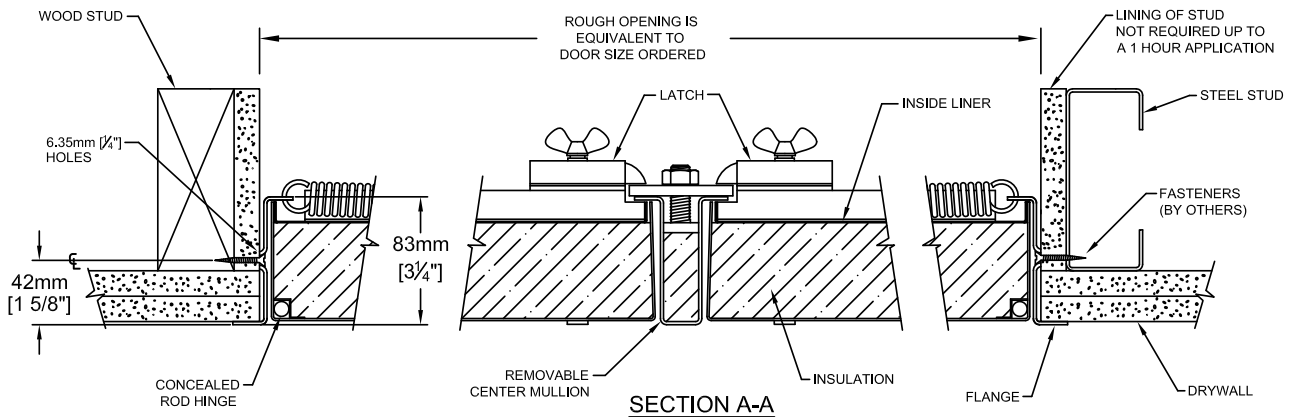

SECTION A-A

PROJECT: _____

CONTRACTOR: _____

ARCH. OR ENG.: _____

DATE: _____

These drawings are the property of Maxam Metal Products Ltd. and incorporates information which is proprietary. Publication and/or public distribution in whole or in part is expressly prohibited without the prior written consent of Maxam Metal Products Ltd. The information herein remains the property of Maxam Metal Products Ltd. All rights reserved.

DWN BY KB	DATE Feb. / 2014	DWG. NO. Sheet 1 of 5	REV.
--------------	---------------------	--------------------------	----------



FOR MORE INFORMATION CALL 1-888-926-1365
 Superior Specialty Supply • 9 Council Drive • PO Box 417 • Woodsboro, MD 21798 • www.sssupply.com



VAN-MET® MODEL FDL-250
THREE HOUR FIRE-RATED ACCESS DOOR
 Insulated for Wall or Ceiling Application

INSTALLATION:

The frame is manufactured with mounting holes. See installation instructions supplied with panel.

ORDERING:

- WHEN ORDERING, PLEASE SPECIFY WALL OR CEILING APPLICATION.
- PLEASE ORDER BY ROUGH OPENING SIZE.
- WHEN ORDERING THE SECOND DIMENSION GIVEN IS THE HINGE SIDE. (ie. 457mm x 610mm [18" x 24"], THE 610mm [24"] DIMENSION IS THE HINGE SIDE.

- THESE DOORS ARE NON-RETURNABLE.

WARRANTY:

One Year Limited warranty. For complete details see **Access Door** warranty document.

OPTIONS:

* - DENOTES ADDITIONAL COST.

MATERIAL :-

- STANDARD MATERIAL - GALVANNEALED STEEL. SEE SHEET 1 OF 5.
- * - OPTIONAL MATERIAL - 304 STAINLESS STEEL WITH A NO. 4 POLISHED FINISH ON THE EXTERIOR SURFACE, c/w CONTINUOUS PIANO HINGE.

HARDWARE :-

- STANDARD HARDWARE - ¼" ALLEN KEY. SEE SHEET 1 OF 5.
- OPTIONAL HARDWARE
- * - CONTINUOUS PIANO HINGE. (ON PANEL LESS THAN 1219mm [48"].)



Model FDL-250 wall and ceiling fire-rated panels are manufactured under the factory inspection service of Intertek (Warnock Hersey) and have a label reading: "Listed access frame and insulated fire door assembly **3 hour fire rating. Vertical and Horizontal Installation.**" Temperature rise maximum 43°C / 77°F at 30 minutes, 149°C / 268°F at 60 minutes.

FDL-250 STANDARD SIZES

Double leaf construction for walls and ceilings.

Rough Opening Size W x H		No. of Latches/Locks	Weight in kgs.	Weight in lbs.
Metric (mm)	Inches			
1524 x 610	60 x 24	2	37.65	83.00
1524 x 762	60 x 30	2	44.91	99.00
914 x 1219	36 x 48	2	41.28	91.00
1219 x 914	48 x 36	2	41.28	91.00
1524 x 914	60 x 36	4	51.71	114.00
1016 x 1016	40 x 40	2	38.56	85.00
1016 x 1219	40 x 48	4	44.91	99.00
1219 x 1016	48 x 40	4	44.91	99.00
1524 x 1016	60 x 40	4	56.25	124.00
1219 x 1219	48 x 48	4	52.16	115.00
1524 x 1219	60 x 48	4	65.32	144.00

Double leaf construction for walls only.

610 x 1524	24 x 60	4	37.65	83.00
914 x 1524	36 x 60	4	65.32	114.00
1016 x 1524	40 x 60	4	56.25	124.00



Net Opening = Width minus 216mm [8½"]
 Height minus 39mm [1½"]

PROJECT SCHEDULE

- millimeters
- inches

Qty	Rough Opening Size		Wall Application	Ceiling Application
	Width	Height		
			<input type="checkbox"/>	<input type="checkbox"/>
			<input type="checkbox"/>	<input type="checkbox"/>
			<input type="checkbox"/>	<input type="checkbox"/>
			<input type="checkbox"/>	<input type="checkbox"/>
			<input type="checkbox"/>	<input type="checkbox"/>
			<input type="checkbox"/>	<input type="checkbox"/>
			<input type="checkbox"/>	<input type="checkbox"/>
			<input type="checkbox"/>	<input type="checkbox"/>
			<input type="checkbox"/>	<input type="checkbox"/>
			<input type="checkbox"/>	<input type="checkbox"/>
			<input type="checkbox"/>	<input type="checkbox"/>
			<input type="checkbox"/>	<input type="checkbox"/>
			<input type="checkbox"/>	<input type="checkbox"/>
			<input type="checkbox"/>	<input type="checkbox"/>
			<input type="checkbox"/>	<input type="checkbox"/>



PROJECT: _____

CONTRACTOR: _____

ARCH. OR ENG.: _____

DATE: _____

PURCHASE ORDER: _____

APPROVED BY: _____

DWN BY KB	DATE Feb. / 2014	DWG. NO. Sheet 2 of 5	REV. 0
--------------	---------------------	--------------------------	-----------



FOR MORE INFORMATION CALL 1-888-926-1365
 Superior Specialty Supply • 9 Council Drive • PO Box 417 • Woodsboro, MD 21798 • www.sssupply.com



VAN-MET® MODEL FDL-250
THREE HOUR FIRE-RATED ACCESS DOOR
 Insulated for Wall or Ceiling Application

OPTIONS:

* - DENOTES ADDITIONAL COST.

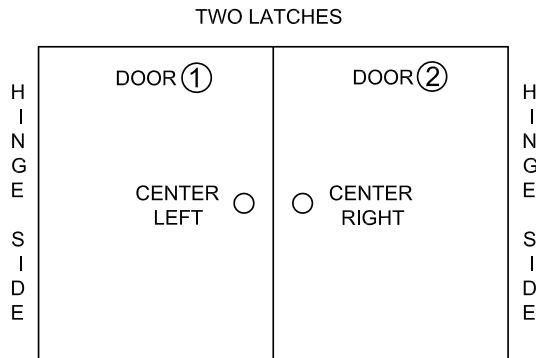

- | | |
|--|---|
| ① CENTER LEFT
<input type="checkbox"/> - ALLEN KEY.
<input type="checkbox"/> - RAISED KNURLED KNOB.
* <input type="checkbox"/> - NON-LOCKING HANDLE.
* <input type="checkbox"/> - 1/8" MORTISE PREP ONLY.
* <input type="checkbox"/> - 1/8" MORTISE PREP COMPLETE WITH MORTISE CYLINDER.
<input type="checkbox"/> - CONCEALED OPERATOR ONE SIDE ONLY. SELECT OPERATOR FOR OTHER SIDE FROM ABOVE OPTIONS. | ② CENTER RIGHT
<input type="checkbox"/> - ALLEN KEY.
<input type="checkbox"/> - RAISED KNURLED KNOB.
* <input type="checkbox"/> - NON-LOCKING HANDLE.
* <input type="checkbox"/> - 1/8" MORTISE PREP ONLY.
* <input type="checkbox"/> - 1/8" MORTISE PREP COMPLETE WITH MORTISE CYLINDER.
<input type="checkbox"/> - CONCEALED OPERATOR ONE SIDE ONLY. SELECT OPERATOR FOR OTHER SIDE FROM ABOVE OPTIONS. |
|--|---|

* - DENOTES ADDITIONAL COST.

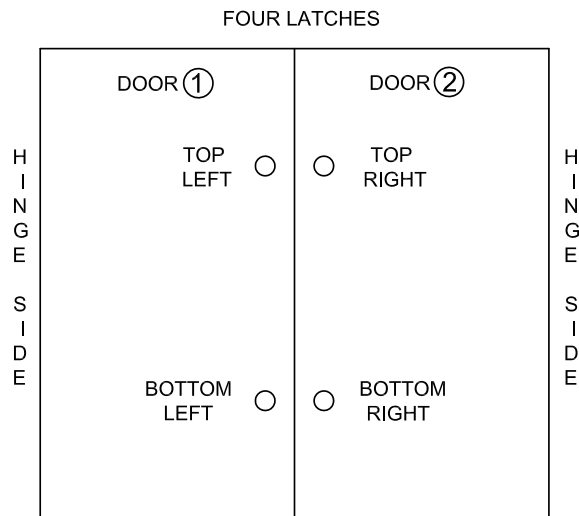

- | | |
|---|--|
| ① TOP LEFT
<input type="checkbox"/> - ALLEN KEY.
<input type="checkbox"/> - RAISED KNURLED KNOB.
* <input type="checkbox"/> - NON-LOCKING HANDLE.
* <input type="checkbox"/> - 1/8" MORTISE PREP ONLY.
* <input type="checkbox"/> - 1/8" MORTISE PREP COMPLETE WITH MORTISE CYLINDER. | ② TOP RIGHT
<input type="checkbox"/> - ALLEN KEY.
<input type="checkbox"/> - RAISED KNURLED KNOB.
* <input type="checkbox"/> - NON-LOCKING HANDLE.
* <input type="checkbox"/> - 1/8" MORTISE PREP ONLY.
* <input type="checkbox"/> - 1/8" MORTISE PREP COMPLETE WITH MORTISE CYLINDER. |
| BOTTOM LEFT
<input type="checkbox"/> - ALLEN KEY.
<input type="checkbox"/> - RAISED KNURLED KNOB.
* <input type="checkbox"/> - NON-LOCKING HANDLE.
* <input type="checkbox"/> - 1/8" MORTISE PREP ONLY.
* <input type="checkbox"/> - 1/8" MORTISE PREP COMPLETE WITH MORTISE CYLINDER. | BOTTOM RIGHT
<input type="checkbox"/> - ALLEN KEY.
<input type="checkbox"/> - RAISED KNURLED KNOB.
* <input type="checkbox"/> - NON-LOCKING HANDLE.
* <input type="checkbox"/> - 1/8" MORTISE PREP ONLY.
* <input type="checkbox"/> - 1/8" MORTISE PREP COMPLETE WITH MORTISE CYLINDER. |
- CONCEALED OPERATORS ONE SIDE ONLY. SELECT OPERATORS FOR OTHER SIDE FROM ABOVE OPTIONS.

PROJECT: _____
 CONTRACTOR: _____
 ARCH. OR ENG.: _____
 DATE: _____

PURCHASE ORDER: _____
 APPROVED BY: _____

DWN BY KB	DATE Feb. / 2014	DWG. NO. Sheet 3 of 5	REV. 0
--------------	---------------------	--------------------------	-----------



FOR MORE INFORMATION CALL 1-888-926-1365
 Superior Specialty Supply • 9 Council Drive • PO Box 417 • Woodsboro, MD 21798 • www.sssupply.com



VAN-MET® MODEL FDL-250
THREE HOUR FIRE-RATED ACCESS DOOR
 Insulated for Wall or Ceiling Application

OPTIONS:

* - DENOTES ADDITIONAL COST.

* - ONE CENTRAL POINT HANDLE - FOUR LATCHES

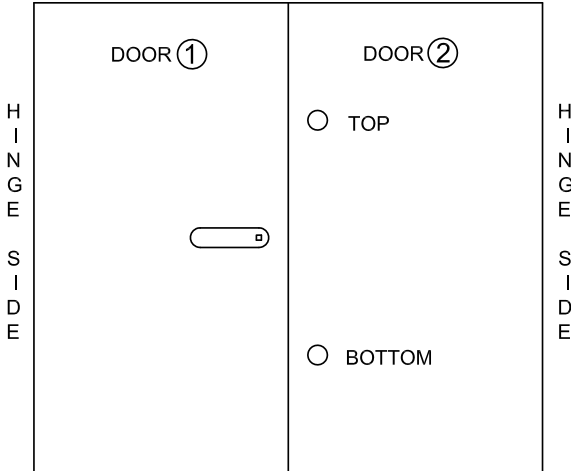

FIRST DOOR ①

CENTRAL POINT HANDLE CONTROLS TWO CONCEALED LATCHES ON DOOR.

SECOND DOOR ②

TOP

- RAISED KNURLED KNOB.

* - 1 1/8" MORTISE PREP ONLY.

* - 1 1/8" MORTISE PREP COMPLETE WITH MORTISE CYLINDER.

BOTTOM

- RAISED KNURLED KNOB.

* - 1 1/8" MORTISE PREP ONLY.

* - 1 1/8" MORTISE PREP COMPLETE WITH MORTISE CYLINDER.

* - TWO CENTRAL POINT HANDLES - FOUR LATCHES

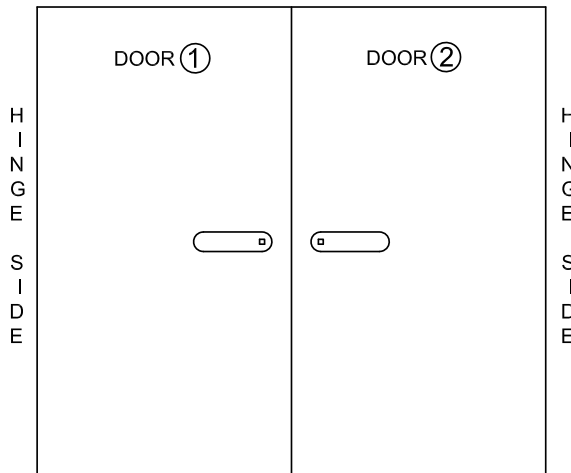

* - DENOTES ADDITIONAL COST.

FIRST DOOR ①

CENTRAL POINT HANDLE CONTROLS TWO CONCEALED LATCHES ON DOOR.

SECOND DOOR ②

CENTRAL POINT HANDLE CONTROLS TWO CONCEALED LATCHES ON DOOR.

PROJECT: _____

PURCHASE ORDER: _____

CONTRACTOR: _____

APPROVED BY: _____

ARCH. OR ENG.: _____

DATE: _____

DWN BY KB	DATE Feb. / 2014	DWG. NO. Sheet 4 of 5	REV.
--------------	---------------------	--------------------------	----------



FOR MORE INFORMATION CALL 1-888-926-1365
 Superior Specialty Supply • 9 Council Drive • PO Box 417 • Woodsboro, MD 21798 • www.sssupply.com



VAN-MET® MODEL FDL-250
 THREE HOUR FIRE-RATED ACCESS DOOR
 Insulated for Wall or Ceiling Application

OPTIONS:

* - DENOTES ADDITIONAL COST.

* - ONE CENTRAL POINT HANDLE - FOUR LATCHES

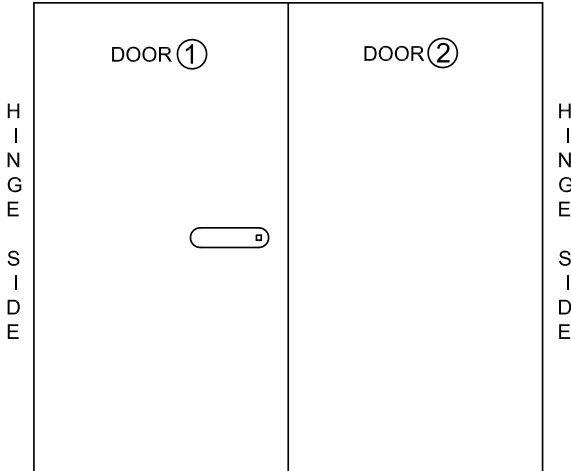

FIRST DOOR ①

CENTRAL POINT HANDLE CONTROLS TWO CONCEALED LATCHES ON DOOR.

SECOND DOOR ②

TWO CONCEALED LATCHES ON DOOR. OPERABLE FROM THE INSIDE ONLY.

PROJECT: _____

PURCHASE ORDER: _____

CONTRACTOR: _____

APPROVED BY: _____

ARCH. OR ENG.: _____

DATE: _____

DWN BY KB	DATE Feb. / 2014	DWG. NO. Sheet 5 of 5	REV. 0
--------------	---------------------	--------------------------	-----------



FOR MORE INFORMATION CALL 1-888-926-1365
 Superior Specialty Supply • 9 Council Drive • PO Box 417 • Woodsboro, MD 21798 • www.sssupply.com